

Certificate of Analysis

Powered by Confident Cannabis
1 of 7

Mammoth Inc.

Warwick, RI 02888

Sample: 2302GPA0033.0116

Strain: Cap Junky

Batch#: ; Batch Size: 62.45 g

Sample Collected: 02/21/2023; Sample Received: 02/21/2023

Report Created: 03/03/2023; Harvest Date: 02/17/2023

Cap Junky Live 2nd Press Batter Bulk

Concentrates & Extracts, Live Rosin, Other

Metric Manifest: 0000074510; METRC Batch: 1A42A0300000131000000545; METRC Sample: 1A42A0300000131000000576

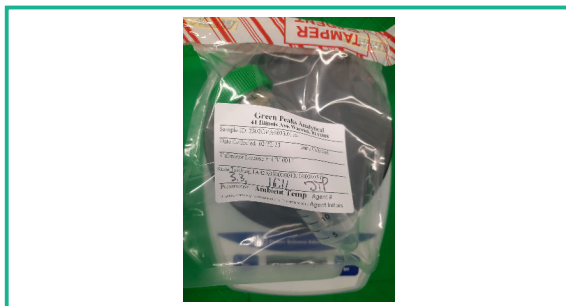

Safety

Not Tested

Water Activity

Not Tested

Microbials

Pass

Pesticides

Complete

Cannabinoids

Pass

Metals

Not Tested

Terpenes

Cannabinoids

68.96%

Total THC

<LOQ

Total CBD

Analyte	LOQ	Mass	Mass
	%	%	mg/g
THCa	0.33	77.26	772.6
Δ9-THC	0.17	1.20	12.0
Δ8-THC	0.17	ND	ND
THCV	0.17	ND	ND
CBDa	0.33	<LOQ	<LOQ
CBD	0.17	ND	ND
CBDV	0.17	ND	ND
CBN	0.17	ND	ND
CBGa	0.33	3.62	36.2
CBG	0.17	0.27	2.7
CBC	0.17	<LOQ	<LOQ
Total		82.36	823.6

Preparation Date: 02/22/2023

Analysis Date: 02/23/2023

1 Unit = , 3.30g

Method: HPLC-UV

Total THC = THCa * 0.877 + Δ9-THC

Total CBD = CBDa * 0.877 + CBD

ND = Not Detected; LOQ = Limit of Quantitation; NT = Not Tested; Product was tested as-is without considering moisture percentage.

Microbials

Analyte Conc. Detection Limit Limit Status

Preparation Date:

Analysis Date:

Heavy Metals (Testing Method: FDA 4.7)

Analyte	Conc.	LOQ	Limit	Status
	ug/kg	ug/kg	ug/kg	
Arsenic	<LOQ	50.0	200.0	Pass
Cadmium	<LOQ	50.0	200.0	Pass
Lead	<LOQ	50.0	500.0	Pass
Mercury	<LOQ	100.0	100.0	Pass

Preparation Date: 02/23/2023

Analysis Date: 02/24/2023

ND = Not Detected; LOQ = Limit of Quantitation; NT = Not Tested; Product was tested as-is without considering moisture percentage.

Green Peaks Analytical

41 Illinois Ave

Warwick, RI

(401) 737-8500

<https://www.greenpeakslab.com/>

Lic# LTM00001

Kyle Hoegen

Kyle Hoegen
Laboratory Manager

Confident Cannabis

All Rights Reserved

support@confidentcannabis.com

(866) 506-5866

www.confidentcannabis.com





Certificate of Analysis

Powered by Confident Cannabis
2 of 7

Mammoth Inc.

Warwick, RI 02888

Sample: 2302GPA0033.0116

Strain: Cap Junky

Batch#: ; Batch Size: 62.45 g

Sample Collected: 02/21/2023; Sample Received: 02/21/2023

Report Created: 03/03/2023; Harvest Date: 02/17/2023

Cap Junky Live 2nd Press Batter Bulk

Concentrates & Extracts, Live Rosin, Other

Metrc Manifest: 0000074510; METRC Batch: 1A42A0300000131000000545; METRC Sample: 1A42A0300000131000000576



Pesticides

Pass

Analyte	LOQ	Limit	Mass	Status
	PPB	PPB	PPB	
Abamectin	2.790	10.000	ND	Pass
Acequinocyl	2.030	10.000	ND	Pass
Bifenazate	1.560	10.000	ND	Pass
Bifenthrin	0.610	10.000	ND	Pass
Chloromequat chloride	0.550	10.000	ND	Pass
Cyfluthrin	1.680	10.000	ND	Pass
Daminozide	4.160	10.000	ND	Pass
Etoxazole	0.850	10.000	ND	Pass
Fenoxycarb	0.750	10.000	ND	Pass
Imazalil	0.610	10.000	ND	Pass
Imidacloprid	1.100	10.000	ND	Pass
Myclobutanil	2.120	10.000	ND	Pass
Paclobutrazol	2.770	10.000	ND	Pass
Spinosad	1.240	10.000	ND	Pass
Spiromesifen	1.940	10.000	ND	Pass
Spirotetramat	3.240	10.000	ND	Pass
Trifloxystrobin	0.670	10.000	ND	Pass

Preparation Date:

Analysis Date: 03/01/2023

ND = Not Detected; LOQ = Limit of Quantitation; NT = Not Tested; Product was tested as-is without considering moisture percentage.

Compliance Pesticides Analysis performed by Lifted Labs. Analysis date reflects report generation date by outside laboratory.

Green Peaks Analytical

41 Illinois Ave

Warwick, RI

(401) 737-8500

<https://www.greenpeaksanalytical.com/>

Lic# LTM00001

Kyle Hoegen
Laboratory Manager

Confident Cannabis

All Rights Reserved

support@confidentcannabis.com

(866) 506-5866

www.confidentcannabis.com



The values reported pertain only to the product tested. Unless otherwise stated all quality control samples performed within specifications established by the Laboratory.



Certificate of Analysis

Powered by Confident Cannabis
3 of 7

Mammoth Inc.

Warwick, RI 02888

Sample: 2302GPA0033.0116

Strain: Cap Junky

Batch#: ; Batch Size: 62.45 g

Sample Collected: 02/21/2023; Sample Received: 02/21/2023

Report Created: 03/03/2023; Harvest Date: 02/17/2023

Cap Junky Live 2nd Press Batter Bulk

Concentrates & Extracts, Live Rosin, Other

Metric Manifest: 0000074510; METRC Batch: 1A42A0300000131000000545; METRC Sample: 1A42A0300000131000000576



Sample Narrative

All samples were collected and analyzed within the established guidelines of 216-RICR-60-05-6 with all requirements met, unless otherwise noted in this Case Narrative. Samples were collected and maintained at ambient temperature prior to testing; results pertain only to the product(s) tested. Condition OK.

Green Peaks Analytical
41 Illinois Ave
Warwick, RI
(401) 737-8500
<https://www.greenpeakslab.com/>
Lic# LTM00001

Confident Cannabis
All Rights Reserved
support@confidentcannabis.com
(866) 506-5866
www.confidentcannabis.com



The values reported pertain only to the product tested. Unless otherwise stated all quality control samples performed within specifications established by the Laboratory.

Certificate of Analysis

Powered by Confident Cannabis
4 of 7

Mammoth Inc.

Warwick, RI 02888

Sample: 2302GPA0033.0116

Strain: Cap Junky

Batch#: ; Batch Size: 62.45 g

Sample Collected: 02/21/2023; Sample Received: 02/21/2023

Report Created: 03/03/2023; Harvest Date: 02/17/2023

Cap Junky Live 2nd Press Batter Bulk

Concentrates & Extracts, Live Rosin, Other

Metrc Manifest: 0000074510; METRC Batch: 1A42A0300000131000000545; METRC Sample: 1A42A0300000131000000576



Chain of Custody
Order #2302GPA0033
Manifest #



Laboratory

Green Peaks Analytical
License: LTM00001
41 Illinois Ave
Warwick, RI 02888
C: +1 401-737-8500

Client

Mammoth Inc.
License: CV 0017

Lab Employee

Name: Jason Principi MMM: LT-Mammoth-10
Phone #: 703-985-6005 DL #: 40245406

Client Employee

Name: Zoe Papay MMM: CV 0017
Phone #: 908 507 5573

CONFIDENTIAL INFORMATION

Order Date: 2/21/23

Date of Pickup: 2/21/23

Start Time of Pickup: 16:21

Vehicle ID: Ford Transit

Odometer Start: 194410

Time Collected: 15:35-16:15

Time Returned to Lab: 16:56

Odometer End: 194412

Client Signature: [Signature]

Time: 4:30 PM

Lab Signature: [Signature]

Time: 4:30 PM

X-STOP 2/22/23 17:18

Sample ID: 2302GPA0033.0107
Sample Name: MAC1 Flower Bulk A
Strain Name: MAC1
Category: Plant
Type: Flower - Cured

METRC Sample #: 1A42A0300000131000000504
METRC Batch #: 1A42A0300000131000000504
METRC Manifest #: 1A42A0300000131000000504
Weight at Pickup: 14.3g
Weight at Lab: 14.3g

External Batch # (Size): (4540g)
Tests: SOP CAN-03 (Sampling)
SOP CAN-18 (Potency)
SOP B-118 (Full Panel Microbial)
SOP CAN-21 (Water Activity)
SOP CAN-17 (Metals)
Pesticides - RI-DOH Compliance

Intact: Y N
Sealed: Y N
Foreign Matter: Y N
Destroy: Y N



Sample ID: 2302GPA0033.0108
Sample Name: MAC1 Bulk Flower B
Strain Name: MAC1
Category: Plant
Type: Flower - Cured

METRC Sample #: 1A42A0300000131000000505
METRC Batch #: 1A42A0300000131000000505
METRC Manifest #: 1A42A0300000131000000505
Weight at Pickup: 10.0g
Weight at Lab: 10.6g

External Batch # (Size): (3185g)
Tests: SOP CAN-18 (Potency)
SOP B-118 (Full Panel Microbial)
SOP CAN-21 (Water Activity)
SOP CAN-17 (Metals)
Pesticides - RI-DOH Compliance

Intact: Y N
Sealed: Y N
Foreign Matter: Y N
Destroy: Y N



Sample ID: 2302GPA0033.0109
Sample Name: Watermelon Zkittlez Bulk Flower A
Strain Name: Watermelon Zkittlez
Category: Plant
Type: Flower - Cured

METRC Sample #: 1A42A0300000131000000549
METRC Batch #: 1A42A0300000131000000549
METRC Manifest #: 1A42A0300000131000000549
Weight at Pickup: 14.1g
Weight at Lab: 14.1g

External Batch # (Size): (4540g)
Tests: SOP CAN-18 (Potency)
SOP B-118 (Full Panel Microbial)
SOP CAN-21 (Water Activity)
SOP CAN-17 (Metals)
Pesticides - RI-DOH Compliance

Intact: Y N
Sealed: Y N
Foreign Matter: Y N
Destroy: Y N





Certificate of Analysis

Powered by Confident Cannabis
5 of 7

Mammoth Inc.

Warwick, RI 02888

Sample: 2302GPA0033.0116

Strain: Cap Junky

Batch#: ; Batch Size: 62.45 g

Sample Collected: 02/21/2023; Sample Received: 02/21/2023

Report Created: 03/03/2023; Harvest Date: 02/17/2023

Cap Junky Live 2nd Press Batter Bulk

Concentrates & Extracts, Live Rosin, Other

Metrc Manifest: 0000074510; METRC Batch: 1A42A0300000131000000545; METRC Sample: 1A42A0300000131000000576



Sample ID: 2302GPA0033.0110	METRC Sample #:	External Batch # (Size): (4540g)	Intact:	Y N
Sample Name: Watermelon Zkittlez Bulk Flower B	METRC Batch #:	Tests: SOP CAN-18 (Potency)	Sealed:	Y N
Strain Name: Watermelon Zkittlez	1A42A0300000131000000553	SOP B-118 (Full Panel Microbial)	Foreign Matter:	Y N
Category: Plant	METRC Manifest #:	SOP CAN-21 (Water Activity)	Destroy:	Y N
Type: Flower - Cured	Weight at Pickup: 14.1g	SOP CAN-17 (Metals)		
	Weight at Lab: 14.1g	Pesticides - RI-DOH Compliance		



Sample ID: 2302GPA0033.0111	METRC Sample #:	External Batch # (Size): (688 units)	Intact:	Y N
Sample Name: Purple Chem Pre-Rolls 1G	METRC Batch #:	Tests: SOP CAN-18 (Potency)	Sealed:	Y N
Strain Name: Purple Chem	1A42A0300000131000000559	SOP B-118 (Full Panel Microbial)	Foreign Matter:	Y N
Category: Plant	METRC Manifest #:	SOP CAN-21 (Water Activity)	Destroy:	Y N
Type: Preroll	Weight at Pickup: 6 units	SOP CAN-17 (Metals)		
	Weight at Lab: 6 units	Pesticides - RI-DOH Compliance		



Sample ID: 2302GPA0033.0112	METRC Sample #:	External Batch # (Size): (1002 units)	Intact:	Y N
Sample Name: Green Fire OG Pre-Roll 1G	METRC Batch #:	Tests: SOP CAN-18 (Potency)	Sealed:	Y N
Strain Name: Green Fire OG	1A42A0300000131000000560	SOP B-118 (Full Panel Microbial)	Foreign Matter:	Y N
Category: Plant	METRC Manifest #:	SOP CAN-21 (Water Activity)	Destroy:	Y N
Type: Preroll	Weight at Pickup: 6 units	SOP CAN-17 (Metals)		
	Weight at Lab: 6 units	Pesticides - RI-DOH Compliance		



Sample ID: 2302GPA0033.0113	METRC Sample #:	External Batch # (Size): (213.52g)	Intact:	Y N
Sample Name: Green Fire OG x Scooby Snacks THC-A Diamonds Bulk	METRC Batch #:	Tests: SOP CAN-18 (Potency)	Sealed:	Y N
Strain Name: Green Fire OG x Scooby Snacks	1A42A0300000131000000557	SOP CAN-17 (Metals)	Foreign Matter:	Y N
Category: Concentrates & Extracts	METRC Manifest #:	Pesticides - RI-DOH Compliance	Destroy:	Y N
Type: Diamonds	Weight at Pickup: 3.0g			
	Weight at Lab: 3.0g			



Sample ID: 2302GPA0033.0114	METRC Sample #:	External Batch # (Size): (138 units)	Intact:	Y N
Sample Name: Cap Junky Live Mix Spec Rosin Coin 1g	METRC Batch #:	Tests: SOP CAN-18 (Potency)	Sealed:	Y N
Strain Name: Cap Junky	1A42A0300000131000000548	SOP CAN-17 (Metals)	Foreign Matter:	Y N
Category: Concentrates & Extracts	METRC Manifest #:	Pesticides - RI-DOH Compliance	Destroy:	Y N
Type: Live Rosin	Weight at Pickup: 3 units			
	Weight at Lab: 3 units			



Green Peaks Analytical
41 Illinois Ave
Warwick, RI
(401) 737-8500
<https://www.greenpeaksanalytical.com/>
Lic# LTM00001

Confident Cannabis
All Rights Reserved
support@confidentcannabis.com
(866) 506-5866
www.confidentcannabis.com



The values reported pertain only to the product tested. Unless otherwise stated all quality control samples performed within specifications established by the Laboratory.



Certificate of Analysis

Powered by Confident Cannabis
6 of 7

Mammoth Inc.

Warwick, RI 02888

Sample: 2302GPA0033.0116

Strain: Cap Junky

Batch#: ; Batch Size: 62.45 g

Sample Collected: 02/21/2023; Sample Received: 02/21/2023

Report Created: 03/03/2023; Harvest Date: 02/17/2023

Cap Junky Live 2nd Press Batter Bulk

Concentrates & Extracts, Live Rosin, Other

Metrc Manifest: 0000074510; METRC Batch: 1A42A0300000131000000545; METRC Sample: 1A42A0300000131000000576



Sample ID: 2302GPA0033.0115
Sample Name: Cap Junky Live 90u
1st Pull Untouched Rosin 1g
Strain Name: Cap Junky
Category: Concentrates & Extracts
Type: Live Rosin

METRC Sample #:
METRC Batch #:
1A42A0300000131000000547
METRC Manifest #:
Weight at Pickup: 3 units
Weight at Lab: 3 units

External Batch # (Size): (50 units)
Tests: SOP CAN-18 (Potency)
SOP CAN-17 (Metals)
Pesticides - RI-DOH Compliance

Intact: Y N
Sealed: Y N
Foreign Matter: Y N
Destroy: Y N



Sample ID: 2302GPA0033.0116
Sample Name: Cap Junky Live 2nd
Press Batter Bulk
Strain Name: Cap Junky
Category: Concentrates & Extracts
Type: Live Rosin

METRC Sample #:
METRC Batch #:
1A42A0300000131000000545
METRC Manifest #:
Weight at Pickup: 3.31
Weight at Lab: 3.31

External Batch # (Size): (62.45g)
Tests: SOP CAN-18 (Potency)
SOP CAN-17 (Metals)
Pesticides - RI-DOH Compliance

Intact: Y N
Sealed: Y N
Foreign Matter: Y N
Destroy: Y N



Sample ID: 2302GPA0033.0117
Sample Name: Animal Gas Pre-
Rolls 1G
Strain Name: Animal Gas
Category: Plant
Type: Preroll

METRC Sample #:
METRC Batch #:
1A42A0300000131000000565
METRC Manifest #:
Weight at Pickup: 0 units
Weight at Lab: 0 units

External Batch # (Size): (114g
units)
Tests: SOP CAN-18 (Potency)
SOP B-118 (Full Panel Microbial)
SOP CAN-21 (Water Activity)
SOP CAN-17 (Metals)
Pesticides - RI-DOH Compliance

Intact: Y N
Sealed: Y N
Foreign Matter: Y N
Destroy: Y N



Tests Ordered	Quantity	Unit Price	Total Price
SOP CAN-03 (Sampling)	1	CONFIDENTIAL INFORMATION	
SOP CAN-18 (Potency)	11		
SOP B-118 (Full Panel Microbial)	7		
SOP CAN-21 (Water Activity)	7	CONFIDENTIAL INFORMATION	
SOP CAN-17 (Metals)	11		
Pesticides - RI-DOH Compliance	7	CONFIDENTIAL INFORMATION	
Pesticides - RI-DOH Compliance	4		
Pick Up Charge	1	CONFIDENTIAL INFORMATION	

CONFIDENTIAL
INFORMATION

Green Peaks Analytical
41 Illinois Ave
Warwick, RI
(401) 737-8500
<https://www.greenpeaksanalytical.com/>
Lic# LTM00001

Confident Cannabis
All Rights Reserved
support@confidentcannabis.com
(866) 506-5866
www.confidentcannabis.com



The values reported pertain only to the product tested. Unless otherwise stated all quality control samples performed within specifications established by the Laboratory.



Certificate of Analysis

Powered by Confident Cannabis
7 of 7

Mammoth Inc.

Warwick, RI 02888

Sample: 2302GPA0033.0116

Strain: Cap Junky

Batch#: ; Batch Size: 62.45 g

Sample Collected: 02/21/2023; Sample Received: 02/21/2023

Report Created: 03/03/2023; Harvest Date: 02/17/2023

Cap Junky Live 2nd Press Batter Bulk

Concentrates & Extracts, Live Rosin, Other

Metrc Manifest: 0000074510; METRC Batch: 1A42A0300000131000000545; METRC Sample: 1A42A0300000131000000576



Disclaimer: Laboratories may be required to provide route maps, turnaround time, photo of sample, and other conditions separately.
Confident Cannabis (CC Software LLC) does not represent or warrant the validity or completeness of this Chain of Custody form. Confident Cannabis is not providing any party listed on this Chain of Custody form with legal advice. Your use of this form is at your own risk. Confident Cannabis does not assume any liability for providing you with the use of this form.

Additional Notes: *All samples collected and stored at ambient temp.
Conditions OK.*

Green Peaks Analytical
41 Illinois Ave
Warwick, RI
(401) 737-8500
<https://www.greenpeakslab.com/>
Lic# LTM00001

Confident Cannabis
All Rights Reserved
support@confidentcannabis.com
(866) 506-5866
www.confidentcannabis.com



The values reported pertain only to the product tested. Unless otherwise stated all quality control samples performed within specifications established by the Laboratory.